City of Milwaukee

Fire Department

Mark Rohlfing
Chief

Gerard Washington
Assistant Chief
Daniel Lipski
Assistant Chief
Daniel Berendt
Assistant Chief

June 25, 2014

RECEIVED
JUL 02 2014
FIRE AND POLICE COMMISSION

To the Honorable
The Board of Fire and Police Commissioners
200 East Wells Street, Room 706
Milwaukee, Wisconsin 53202

Dear Commissioners:

Attached is the department's draft organizational chart showing recent updates. The Fire Investigation Unit has been put under the command of the Special Operations Division, while the Tactical Emergency Medical Services (TEMS) team and the Incident Command Post (ICP) team have been added. The Communications Section, which always existed as part of the Technical Services Division (TSD), has been made a distinct section under TSD. The Local 215 Contract Administrator has been separated from the Administration Division, but remains semi-attached for logistical purposes. Additionally, positions have been adjusted for the current budget year.

After Commission approval, the organizational chart will be distributed as needed. I look forward to discussing any questions or concerns you may have at the next meeting of your Honorable Board.

Respectfully,

Mark Rohlfing

MARK ROHLFING
Chief

MR/jlb
Enclosure
FPC\Org Chart Req to Approve 0714

REV. 1//1/14

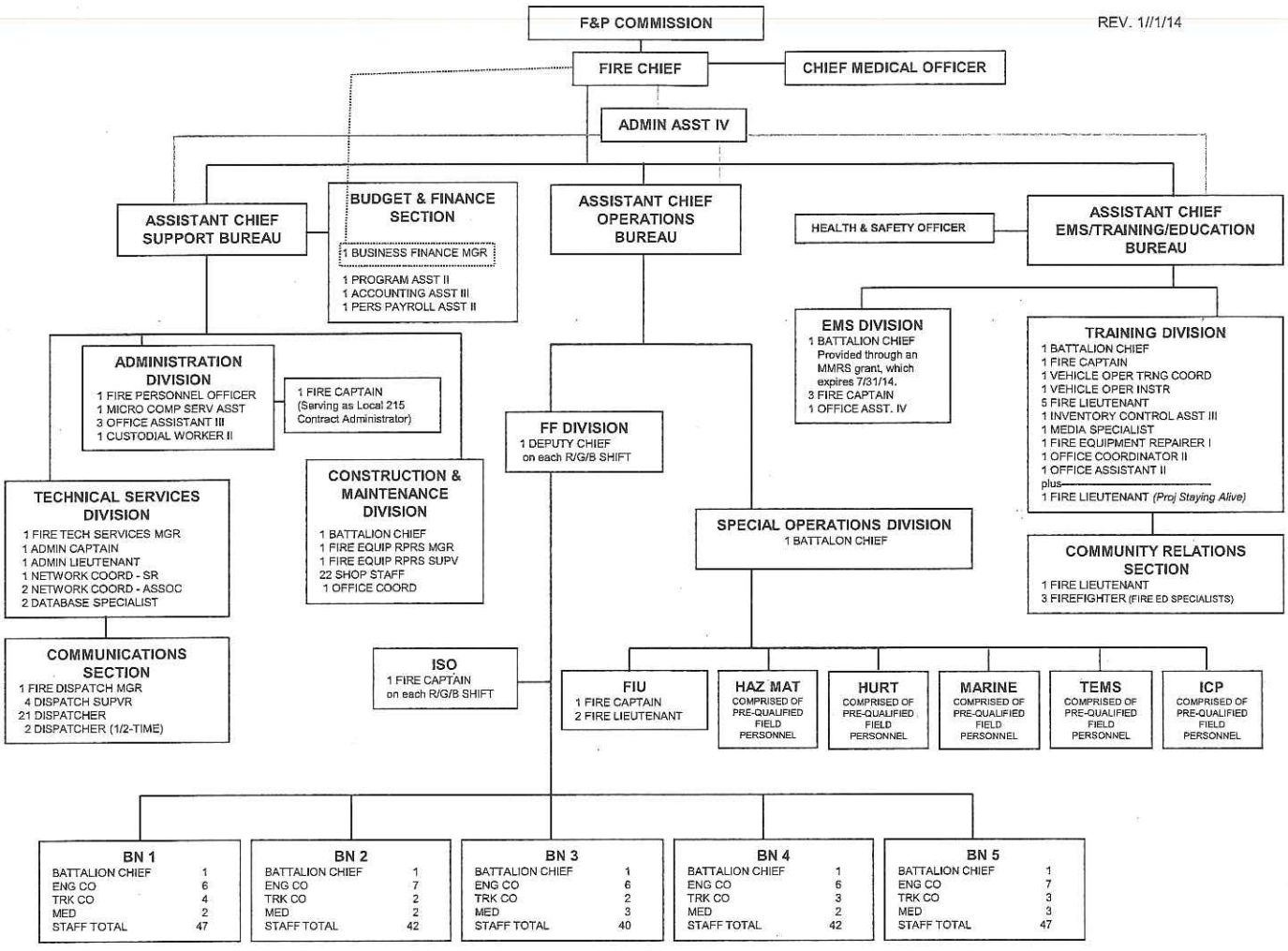

BN 1	
BATTALION CHIEF	1
ENG CO	6
TRK CO	4
MED	2
STAFF TOTAL	47

BN 2	
BATTALION CHIEF	1
ENG CO	7
TRK CO	2
MED	2
STAFF TOTAL	42

BN 3	
BATTALION CHIEF	1
ENG CO	6
TRK CO	2
MED	3
STAFF TOTAL	40

BN 4	
BATTALION CHIEF	1
ENG CO	6
TRK CO	3
MED	2
STAFF TOTAL	42

BN 5	
BATTALION CHIEF	1
ENG CO	7
TRK CO	3
MED	3
STAFF TOTAL	47