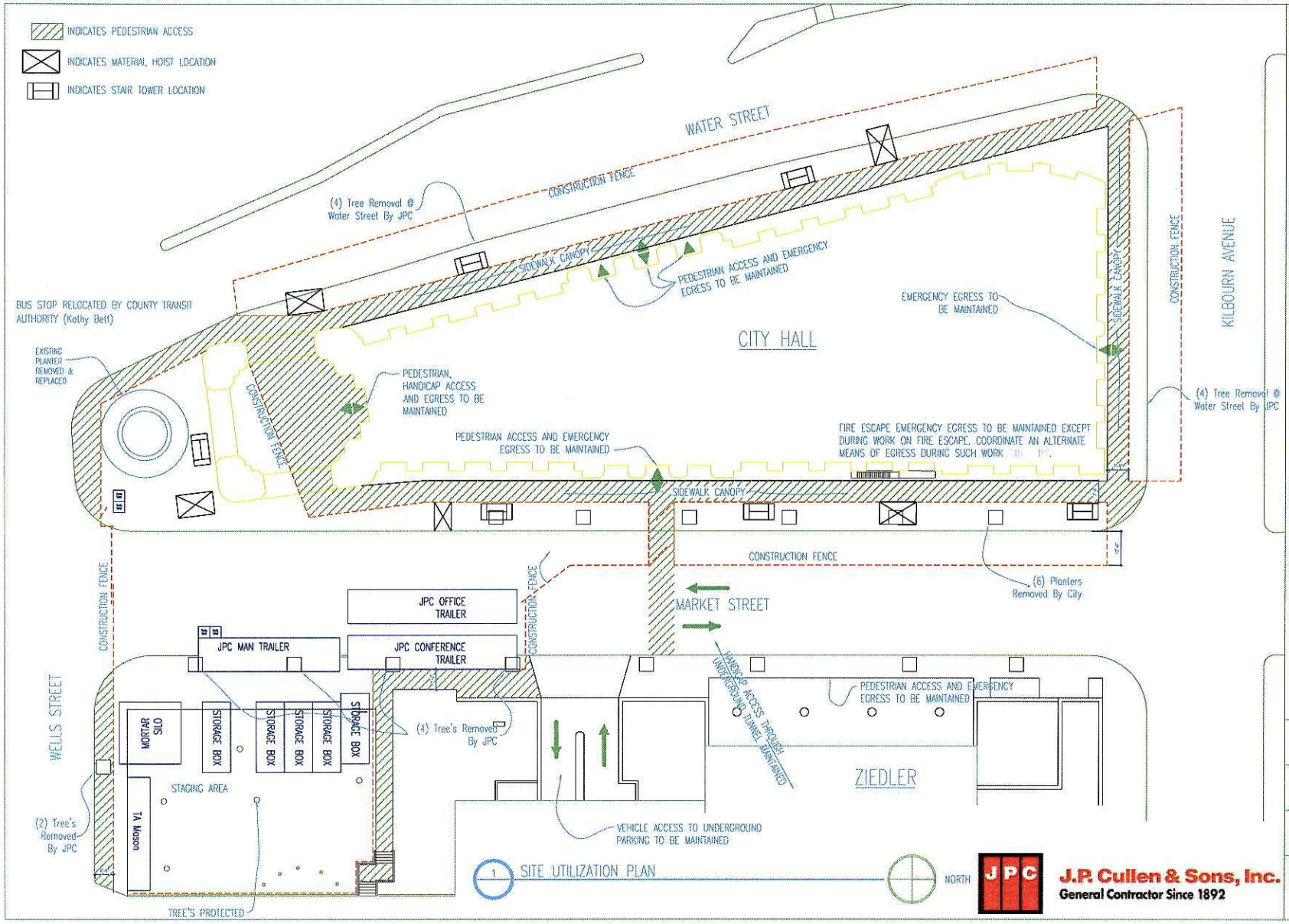

MILWAUKEE CITY HALL

SITE LAYOUT

7-6-05